

FARRIS, HANSEN, & ASSOCIATES, INC.  
ENGINEERING, ARCHITECTURE, SURVEYING  
7 RIDGWAY COURT - P.O. BOX 437, ELKHORN, WISCONSIN, 53121  
PHONE: (414) 723-2098 FAX: (414) 723-5886

39.05' WIDE  
PARK RIDGE ROAD

PLAT OF SURVEY

LOT 101 OF  
CEDAR POINT PARK 2nd ADD.  
VILLAGE OF WILLIAMS BAY  
WALWORTH COUNTY, WISCONSIN.

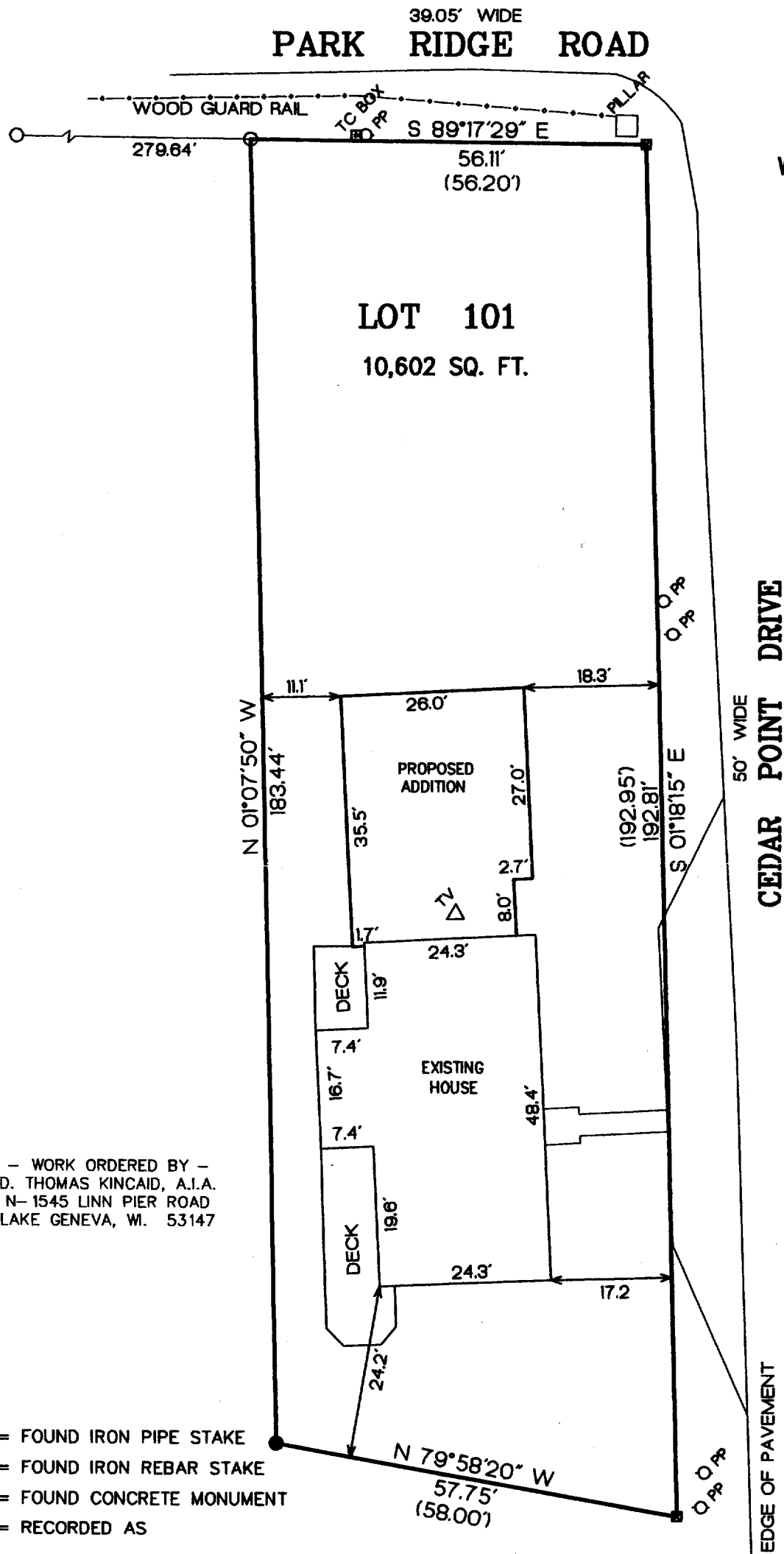

- WORK ORDERED BY -  
D. THOMAS KINCAID, A.I.A.  
N- 1545 LINN PIER ROAD  
LAKE GENEVA, WI. 53147

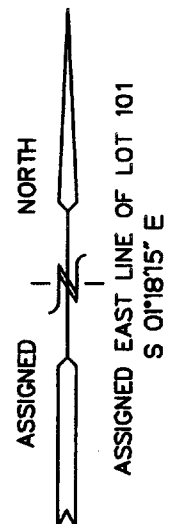
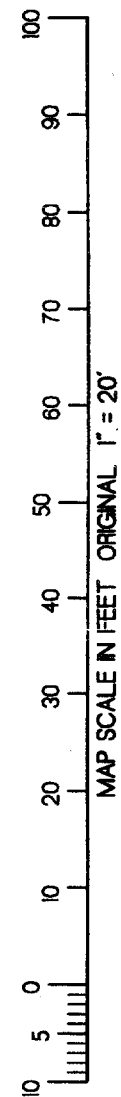
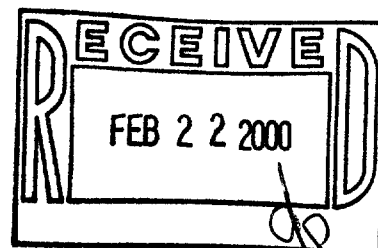

NOTE: COPIES OF THIS MAP TO WHICH THE FOLLOWING CERTIFICATE WILL APPLY SHOW SURVEYOR'S ORIGINAL SEAL AND SIGNATURE IN RED INK. COPIES BY ANY OTHER MEANS MAY HAVE ALTERATIONS WHICH DO NOT REPRESENT THE SURVEYOR'S WORK PRODUCT.

I HEREBY CERTIFY THAT THE ABOVE DESCRIBED PROPERTY HAS BEEN SURVEYED UNDER MY DIRECTION AND THAT THE ABOVE MAP IS A TRUE REPRESENTATION THEREOF AND SHOWS THE SIZE AND LOCATION OF THE PROPERTY AND ITS EXTERIOR BOUNDARIES. THIS SURVEY IS MADE FOR THE USE OF THE PRESENT OWNERS OF THE PROPERTY, AND ALSO THOSE WHO PURCHASE, MORTGAGE, OR GUARANTEE THE TITLE THERETO WITHIN ONE YEAR FROM THE DATE HEREOF.

DATED: 1/20/00

PETER S. GORDON R.L.S. 2101

PROJECT 5483  
DATE: 01/20/2000  
SHEET 1 OF 1

WCR2-1

011-1429